BORGO di Bard
dal 02/07 al 16/07
Sala Polivalente Piazza Cavour

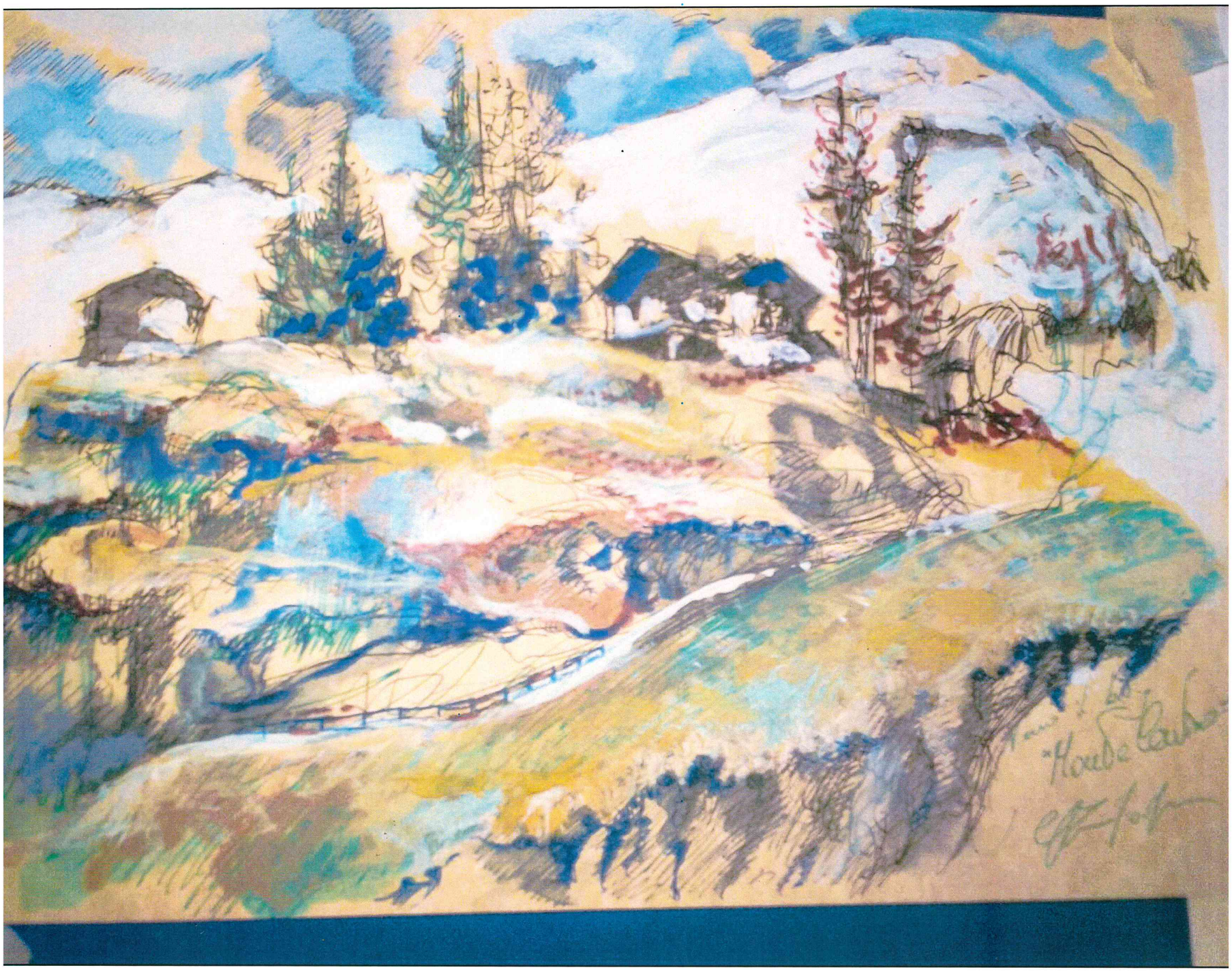

"CRESTE ALPINE"

Espone ***CLAUDIO BEVILACQUA***

Vernissage alle ore 17.00 del 02/07

ingresso libero orario 10-13 / 15-19